

# SCIENCE+ MEDIA MUSEUM



## Useful Information

Access Information	Ages	Topics	Time
	All	Getting around	20 minutes per gallery
	Location		
	NATIONAL SCIENCE AND MEDIA MUSEUM PICTUREVILLE BRADFORD BD1 1NQ		

# The Museum is a place for me.

When I am at the Museum there are lots of things to:

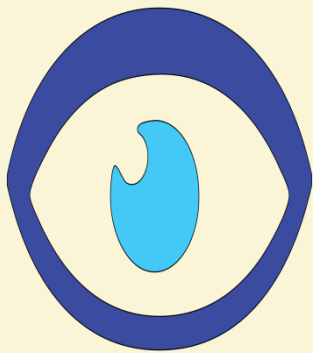

SEE



HEAR

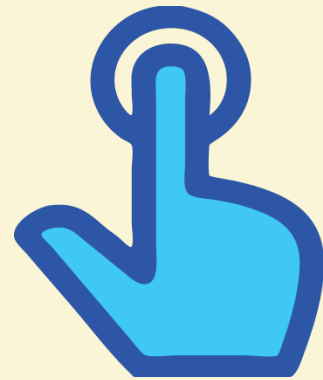

TOUCH

# The Museum is a place for me.



## We can explore and do lots of different things.

The Museum is here so that we can learn and have fun.

Lots of people like coming to the Museum. Sometimes this makes the museum busy. Particularly at school half terms, or between 10 and 11 on a school-day.

- If it gets too busy for me, I don't have to stay inside all the time.
- The Museum is free for me to drop in and out of whenever I want.
- There are also quieter galleries, so I can always see something else to have a break.

# Stuff to help me have the best day at the Museum.

At the museum there are loads of people who want to help me.

The team in red are called Explainers. They are really friendly and want to help. They're here to help me learn, talk to if I want and have fun.

The team in black are also really friendly and called Visitor Experience – They're here to help me with getting around, watching films if I want and keeping me safe.



- If I want some help with anything, I can always ask Visitor Experience at the help point in the foyer.
- They've also got ear plugs I can keep if it is too noisy for me.

# When I get to the Museum.

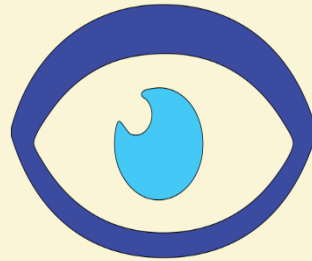

## I might see...

Cars, buses and coaches outside

People waiting outside or in the foyer

The Museum itself is made of glass and concrete with two circular doors that open automatically. I can use either one.

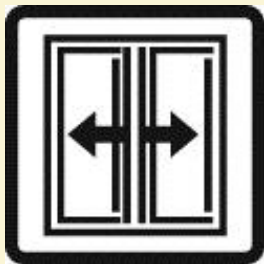

The doors in the middle don't actually open!

On a school day morning I might see schools waiting and Explainers (in red) waiting to greet them with trolleys to dump coats and bags they don't want to carry around.



# When I get to the Museum.



## I might hear...

- Children talking, shouting or laughing
- Staff welcoming groups
- Traffic outside

Explainers moving trolleys so schools don't have to carry their things around.

Announcements over the Tannoy speakers.

If I arrive before the Museum opens at 10am, I can wait in the warm 'link' area at the left of the main entrance.



- This area links the car park, the cinema and the museum together, is accessible throughout the day and night.

- Access the 'link' down the left side of the museum entrance.

# Throughout the Museum.

## I might see and hear

- Lots of stuff happening at once
- Loads of lights and screens on walls and floors,
- Loads of different buttons to press and levers to pull
- Loads of different sounds, beeps and voices talking.



If I like lots of sounds and things to see, the Wonderlab gallery and the Games Lounge are worth a visit

Or If I like quieter spaces, the Kodak Gallery on the lower ground floor and the Mediatheque on level 6 might be best.



In the Mediatheque I can watch cool films and TV in peace and quiet throughout the day.

# Eating at the Museum.

## Café and picnic areas

There's a café on the ground floor, near the entrance and the help desk.



There's a choice of things to eat and drink including options for vegetarians every day.

But if I want, I can bring my own packed lunch and eat in a picnic space:

On the ground floor...



Or on level 1...





# What if something goes wrong?

It's unlikely, but since all public buildings must have a fire alarm, our alarm might go off while you're here.

If the fire alarm goes off it sounds like a loud siren. (Don't forget you can ask Visitor Experience for ear plugs at the help point)

In the event of an alarm, if I'm in one of the corridors or stairwells I might also hear some fans. These fans can also be very loud, but they help to keep me safe from fire.

Staff will always be around to help me in case of an emergency.



# Toilets.

## Every other floor

When I need to go, there are accessible toilets on the ground floor right next to the IMAX doors.



Additional accessible toilets are on floors 3 and 5 in front of me on the left when I get out of the main lift.

There are two lifts inside the building and toilets near their exits on level 3 and 5.



# The Museum has three cinemas!

## Love film?

All films need to be booked and paid for at the BOX OFFICE near the entrance.



Most days there are films on suitable for everyone and some really special films in the IMAX to take you on an adventure!

There's a group discount if I book in advance, I can keep my 3D glasses and my carer can get in free!



# Come visit us!



## Contact Information

National Science and Media Museum

Pictureville

Bradford

West Yorkshire

BD1 1NQ

To book a group visit:

**Tel:** 0844 856 3799

**E-mail:** [learning@scienceandmediamuseum.org.uk](mailto:learning@scienceandmediamuseum.org.uk)